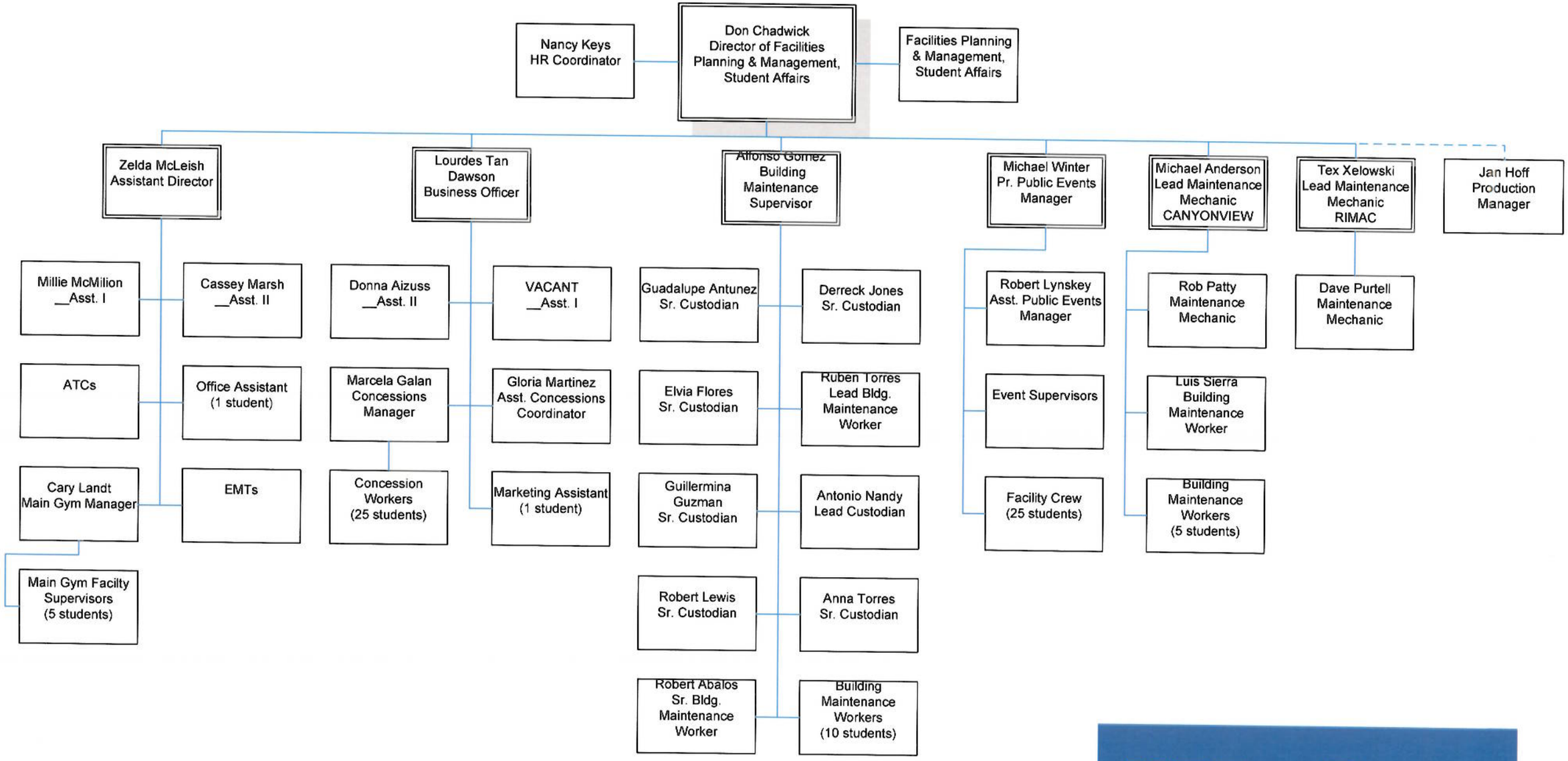

UCSanDiego
SPORTS FACILITIES

REVISED 13 January 2009